

Antech Ticketing System

The screenshot displays the Antech Ticketing System interface. At the top, the movie 'Simpsons' is selected, with a show time of '28/09/2007 12:00 AM - Friday - Available'. Below this is a seating chart labeled 'SCREEN' with numbered seats. A navigation menu includes 'Users', 'Halls', 'Movies', 'Shows', 'Settings', 'User Settings', 'Registration', and 'About'. A 'Company Details' window is open, showing fields for 'Company Name' (Trial Version) and 'Parent Company Name' (Kumpulan Pawagam Isweria Sdn. Bhd.).

Below the main interface, there are two settings windows. The 'Default Theme Settings' window shows options for 'Front End' (Money Twins), 'Maintenance' (Lilian), 'Reports' (The Asphalt World), 'Utility' (black), and 'Advanced Reports' (Blue). The 'Scheduler Settings' window shows checkboxes for 'Auto Backup', 'Auto Clear Booking', 'Auto Clear Log', and 'Auto Shut Down', all of which are checked.

A 'Sales' window is also visible, showing a date of '28/09/2007' and buttons for 'Show Sales' and 'Show Collection'. Below this is a table of shows:

Show Id	Show Time	Hall	Movie
40370	27/07/2007 02:00 PM	Federal 1	Transformers
40369	27/07/2007 01:00 PM	Federal 1	Fantastic 4
40407	28/09/2007 12:00 AM	Federal 2	Simpsons

YOUR PERFECT RESERVATION PARTNER

Antech Ticketing System

This is a practical and compact software designed for use by Cineplex and Theatre management in order to keep a clean and trouble free ticket booking and dispensing system.

This system allows people to choose their shows, related seating and book in advance.

Reduce Transaction Costs & Transaction Time

The number of screens within cinema multiplexes is increasing, as is the ability to show a vast selection of movies with varied session times. This increases the need to effectively direct your patrons into the correct cinema with minimum staff involvement, leaving the Antech Ticketing Systems to do the work will get your patrons in front of the big screen faster and enable your staff to be more productive elsewhere.

Increase Sales revenue thus leading to increase in per cap profits

Handling customers quickly leads to satisfied customers and a satisfied customer keeps coming back for that positive experience, this increases the sales revenue ultimately increasing the per cap profits.



- **Built on Latest Technology.**
- **Modular Based (Allowing the system users to choose their modules which suit their needs perfectly)**
- **Being an Object Oriented Design this system occupies minimal resources and keeps hardware optimally functioning at it peak.**
- **With rapid Obsolescence in Software this system is highly adaptable to any upcoming technology.**

Provision of Standard Reports

Antech Ticketing Systems have an Advanced Reporting Tool with Pivoting. Directly interfaces to the ticketing system for data download of Daily Ticket sales and Daily Revenue. It also generates a List of Canceled Tickets and can provide a Daily Docket Report which helps in generating Monthly sales and revenue report.

Detailed Show Level Control

Antech Ticketing Systems are very flexible and a detailed show level control can be exercised as change of shows can be made easily. Also the default pricing of tickets, the concessions given and the taxes etc can be controlled.

ANTECH TICKETING SYSTEM IS A COMPREHENSIVE SYSTEM

Simple and Intuitive Screen Designs

Our User friendly designs are simple and easy to use. Our System supports Customized Screen Layouts

Rich User Interface

Changeable color scheme for operator's convenience giving our customers a rich graphics experience.

Concessions Sales

Supports Senior Citizen and Children ticket discounts and other Special discounts.

Advance Booking

Our system allows Advance Booking. There are no restrictions on the number of days

Taxes

Our System supports Entertainment Tax or any VAT.

Printing of Tickets

Our printer not only supports most of the receipt printers but also supports thermal printing (Barcode Printers)

Enhances the Customer Experience

Customers can get to choose the seats as they get an exact picture of the seating arrange-

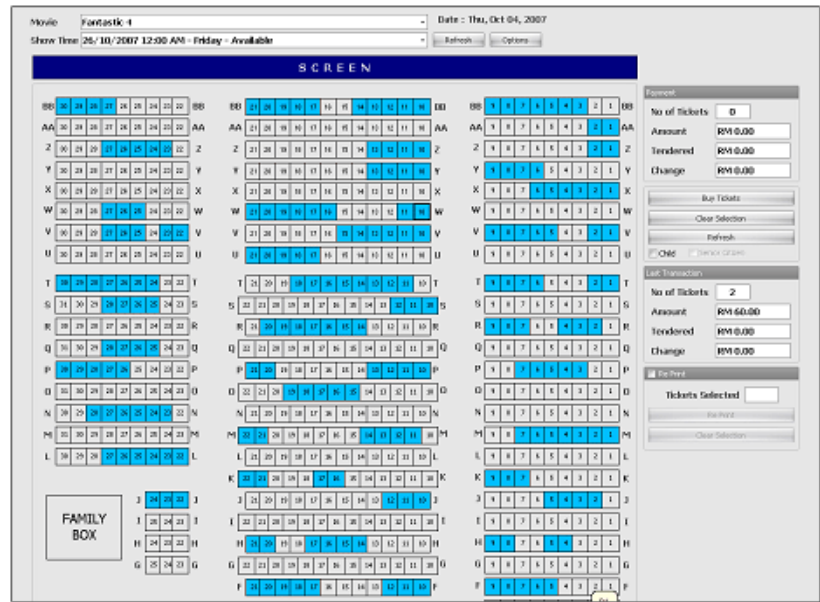

- **Users are guided smoothly to their logical ends by the simple and intuitive screens.**
- **Necessary security is integrated by segregation of Operator and Manager Operations.**
- **Allows Advance Booking with no restriction on the number of days booking is attempted.**
- **As desired by a user, it provides a detailed Show Level Control.**
- **It can monitor data right down to User and Show based levels.**

ments. Avoid long queues. Quick Service

Real Time Reflection

This feature is unique to our system. Antech ticketing systems shows real time reflection of data. So when a booking clerk blocks 4 seats for a customer for a particular show, the 4 seats show as blocked for that show in the screens of the other 3 booking clerks as well, indicating that these seats have been taken.

Security

A security module is very important in a hectic and busy business schedule like that of the cinema industry. Antech Systems therefore have provided information security and availability helping customers secure and manage their data.

Customizable & Expandable

Antech Ticketing Systems have a host of cabinet options that can be customized to suit your requirements.

Database Management

Ability to monitor up to date data for User as well as Show based information. Auto Maintenance of Database thru Scheduler Program

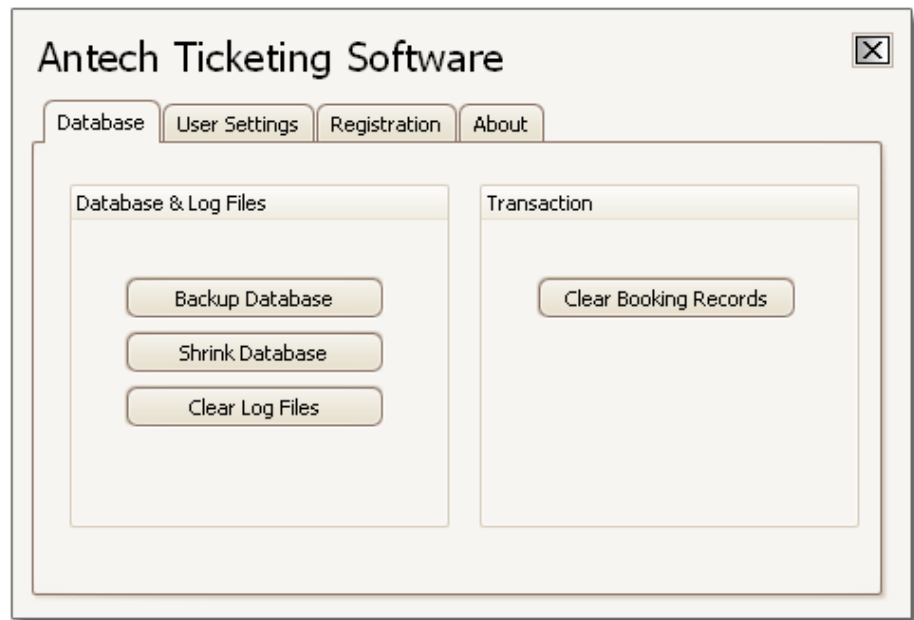

Segregation of Operator and Manager Operations

Simplicity of User and Administration Control. The manager can enable or disable a user as he has administrative control and has more access to the Reports and Database Management etc. The user (operator) has been given very basic access so the security aspect is also taken care off.

Technology used for our Systems

Antech Ticketing Systems is built on the Latest Technology. It is built on SQL 2005. It uses SQL Server. It is modular based and uses Object Oriented Design.

This system is designed to be very flexible and can incorporate changes and be adaptable to any upcoming technology

Features of our System

Real time reporting

This is a stand alone PC based system where the user enters real time data.

Ticketing with a Single or Multiple Terminals with real time reflection.

4 counters can reserve tickets at the same time.

Results can be monitored as they happen.

- Users can customize screen layouts to serve their specific needs.
- Simple and yet secure User and Administrative controls are typical to this system.
- The system supports thermal printers and bar code reader.
- Reporting from this system is precise and informative.
- It incorporates a power pivot Table concept for report generation.
- Once purchased the License and its management is made easy.
- Maintenance of the Database thru Scheduler Program keeps the database fresh and crisp as ever.
- Uses SQL Server (Built on SQL 2005)
- Any customizing desired can be incorporated into the system.

Antech Ticketing Software

Users Halls Movies Shows Settings **User Settings** Registration About

Company Details

Company Name

Parent Company Name

Default Ticket Pricing

<input type="checkbox"/> Ticket Price	<input type="text" value="RM 25.00"/>	<input type="checkbox"/> Tax	<input type="text" value="RM 5.00"/>
<input type="checkbox"/> Child Price	<input type="text" value="RM 7.00"/>	<input type="checkbox"/> Child Tax	<input type="text" value="RM 3.00"/>
<input type="checkbox"/> Snr. Citizen Price	<input type="text" value="RM 6.60"/>	<input type="checkbox"/> Snr. Citizen Tax	<input type="text" value="RM 3.40"/>
<input type="checkbox"/> Box Price	<input type="text" value="RM 180.00"/>	<input type="checkbox"/> Box Tax	<input type="text" value="RM 90.00"/>
<input type="checkbox"/> Entertainment Tax	<input type="text" value="20"/> (%)		

Ticket Cancellations

Allow Ticket Cancellation

Ticket Cancellation Grace Period (Minutes)

- It has the ability to provide special pricing like child seating, and Senior Citizen offers.
- It has already taken care of your Taxation needs with the built-in tax calculation and management.
- Tight Security Access
- Often users from several locations are vying for the same seating, leading to concurrent Ticketing in real time.

Licensing

Antech Ticketing Systems provides its software (database server, connectors, tools) under a number of flexible licenses, designed to meet the usage and distribution requirements of different types of users.

Sales Ticket **User Settings** Registration About

*** This is a Trial Version ***

Serial No

Enter Key

Note

The Serial No is different for each machine and the License key will be only relevant to this machine and cannot be used in other machines.

Trial Version

Trial Version is only valid for 30 days.

For more information email info@antech-solutions.com

Minimum Requirements

P4, 512MB, XP Pro, XP Home, 2000, .Net Framework 2.0 and MSSQL (for Multiuser Env.)

Contact Us

Enquiries info@antech-solutions.com

Support support@antech-solutions.com

Website www.antech-solutions.com